

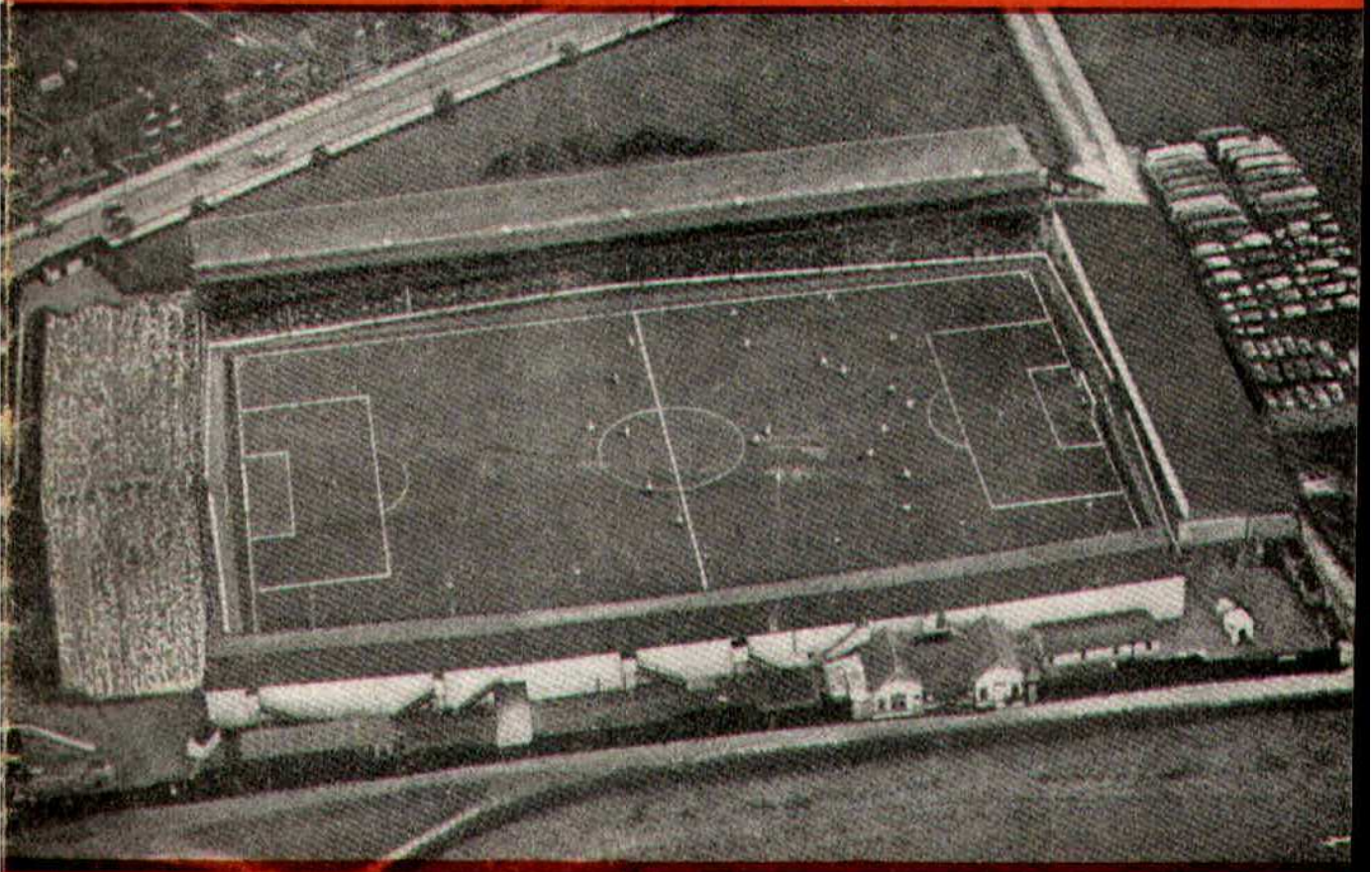

SWINDON TOWN FOOTBALL CLUB



SATURDAY, DECEMBER 10th, 1960

DIVISION III

SWINDON T. v. COVENTRY C.

Kick-off 3 p.m.

Official Programme **4d.**

**SOUTHERN LAUNDRY
CO. LTD.**

Launderers and Dry Cleaners

◆
TELEPHONE 4146
STATION RD., SWINDON

GO MODERN — GO ELECTRIC
for
TELEVISION, RADIO AND
DOMESTIC APPLIANCES

D. ROBSON

22 HAVELOCK STREET
6602 Swindon 6602

Make your Goal the

EAGLE HOTEL

(Prop.: Tom Hamilton)

WORTHINGTON :: GUINNESS
DEVENISH BEERS :: BASS
REGENT ST., SWINDON

LITTLE & CO. LTD.

The Name Linked with Service
and Value

*The Popular Ladies' and Men's
Complete Outfitters*

☆
31-32 FLEET ST., SWINDON
Telephone 2831

NEXT MATCH . . .

FOOTBALL COMBINATION

SWINDON v. NORTHAMPTON

SATURDAY NEXT, DECEMBER 17th

Kick-off 3 p.m.

Visit —

**THE
GRANADA CAFE**

60 CRICKLADE ROAD, SWINDON

Where good food
is served at a
reasonable price

LEESE, ING & Co. Ltd.

Incorporating BARKER & CO.

*Mineral Water and
Squash Manufacturers*

◆
LANSDOWN RD., SWINDON
TELEPHONE 2744/2320

STADIUM SEATS

SEND FOR OUR ILLUSTRATED BROCHURE

—
We can manufacture to suit your requirements

—
**MARTYN LYNshaw LIMITED, BOUNDARY WORKS,
STRATTON ROAD, SWINDON**

SWINDON TOWN FOOTBALL COMPANY LIMITED

Registered Office: COUNTY GROUND, SWINDON.



President: H. V. SLADE, Esq., O.B.E., J.P.

Directors:

Mr. W. J. CASTLE (Chairman), Mr. H. E. LANE (Vice-Chairman).
Mr. B. T. HAMILTON (Hon. Treasurer), Messrs. C. CHANDLER, J. DAVIES,
R. FRICKER, C. J. GREEN, F. PLYER, H. WILLIAMS and K. H. WILMER.
Manager: B. J. HEAD. Secretary: R. A. MORSE.

VOL. 11

SATURDAY, DECEMBER 10th, 1960

No. 13

CLUB NOTES

Still the inclement weather continues. Such is the pity; it undoubtedly affected the attendance at Elm Park last Saturday. Nevertheless almost ten thousand spectators was an excellent number considering the conditions.

Swindon supporters turned up in force, for which we thank them most sincerely. Encouragement, as given at Reading, provides both help and incentive to our young lads.

What a grand game we all enjoyed, played at a fast pace throughout, splendid open football, thrills and near misses in both goalmouths. How our lads enjoyed playing on a somewhat firm if wet pitch. Everyone must have been surprised at the good condition of the playing surface. Many inquiries were made, and much discussion ensued, as to how such an excellent pitch could be produced.

Work continues on our own ground in every effort to improve its condition. New drains are still being installed, and it is hoped to be able to get the surface water away quickly. Meanwhile the relentless rain continues.

Talking of heavy rain, surely we in this area must be truly thankful we have escaped the experience of many of our neigh-

BE A GOOD SPORT
SHOP AT
Ron's Pet Stores
RODBOURNE ROAD and
CRICKLADE ROAD

Poultry Foods - Fresh Dog Meat

M. J. REYNOLDS
GROCER

152/154 CRICKLADE ROAD
5479 SWINDON 5479

COOKED HAM OUR SPECIALITY

WATSON'S
CENTRAL NEWSAGENCY

LTD.
Swindon's Leading Wholesaler

1 WELLINGTON STREET, SWINDON
Tel. 2049

L. WOLLEN

WINES & SPIRITS

373 Cricklade Rd., Swindon

CLUB NOTES—continued

bours—namely floods—Bath, Gloucester, etc. Whatever must be the thoughts of the inhabitants, homes sometimes flooded to a depth of six feet, and rain falling heavily. Surely the condition of our ground fades in the light of these comparisons, but spectators may rest assured all efforts will be made to obtain a firm and dry playing pitch.

Supporters will be sorry to learn of the illness of our worthy and long serving treasurer Mr. B. T. Hamilton. He has been laid low by an attack of pneumonia. His condition has greatly improved this last week, but he is not yet allowed to leave his room. His wife has also been ill with laryngitis. We look forward to a complete recovery for both of them, and a welcome back to the County Ground. We cannot do without them.

FOR ALL YOUR ANGLING NEEDS
CONSULT

FRANK WOODWARD

Swindon's Fishing Tackle Specialist
25 HAVELOCK ST., SWINDON
PHONE 3879

H. E. LANE

(REGENT STREET) LTD.
The Pork Sausage Specialists
117 Victoria Rd., Swindon
Telephone: 2336

ARE YOU GOOD ENOUGH

to join the

**DUKE of EDINBURGH'S
ROYAL REGIMENT ?**

A fine career awaits you at
ARMY INFORMATION OFFICE,
18 Faringdon Road, Swindon

FIXTURES AND RESULTS TO DATE

DIVISION III

1960			
Aug. 20	Halifax Tn.	H	1-1
22	Tranmere R.	A	2-2
27	Shrewsbury	A	1-1
31	Tranmere R.	H	1-0
Sept. 3	Walsall	H	1-0
6	Bristol C.	A	1-1
10	Bury	A	0-3
17	Chesterfield	H	2-0
20	Watford	A	0-1
24	Southend U.	A	2-0
28	Watford	H	1-2
Oct. 1	Port Vale	H	6-0
5	Torquay U.	A	1-1
8	Notts C.	A	0-1
12	Shrewsbury (Cup) ..	H	1-1
15	Bournemouth	H	0-1
19	Bristol C.	H	3-1
22	Bradford C.	A	1-2
29	Barnsley	H	P
Nov. 5	Bath City (Cup) ...	H	2-2
10	Bath City (Cup) ...	A	6-4
12	Colchester U.	H	0-2
19	Grimsby T.	A	0-0 A
26	Shrewsbury (Cup) ..	H	0-1
Dec. 3	Reading	A	1-1
10	Coventry C.	H	
17	Halifax T.	A	
24	Brentford	A	
26	Brentford	H	
31	Shrewsbury	H	
1961			
Jan. 7	(3) Hull C.	H	
14	Walsall	A	
21	Bury	H	
28	(4) Newport C.	A	
Feb. 4	Chesterfield	A	
11	Southend U.	H	
18	(5) Port Vale	A	
25	Reading	H	
Mar. 4	(6) Bournem'th	A	
11	Bradford C.	H	
18	(S.F.) Barnsley	A	
25	Newport C.	H	
31	Q.P.R.	A	
Apr. 1	Colchester U.	A	
3	Q.P.R.	H	
8	Grimsby T.	H	
15	Hull C.	A	
22	Notts C.	H	
26	Torquay U.	H	
29	Coventry C.	A	
May 6	(Final)		

FOOTBALL COMBINATION

1960			
Aug. 20	24 Aldershot	A	2-4
	27 Shrewsbury T.	H	3-0
Sept. 3	Millwall	A	3-4
	7 Fulham	A	1-1
	10 Southend U.	H	1-2
	13 Brentford	A	0-2
	24 Brentford	H	0-1
	27 Northampton	A	0-0
Oct. 1	8 Mansfield T.	H	4-2
	15 Reading	A	0-1
	22 Swansea T.	H	1-1
	29 Plymouth A.	A	0-0
Nov. 5	Crystal P.	H	P
	12 Colchester U.	A	1-2
	19 Notts C.	H	P
	26 Coventry C.	A	
Dec. 3	Luton Tn.	H	
	10 Mansfield T.	A	
	17 Northampton	H	
	24 Bristol R.	H	
	26 Bristol R.	A	
	31 Shrewsbury T.	A	
1961			
Jan. 7	Peterborough U.	A	
	14 Millwall	H	
	21 Southend U.	A	
	28 Peterborough U. ...	H	
Feb. 4	Fulham	H	
	11		
	18 Aldershot	H	
	25 Swansea Tn.	A	
Mar. 4	Plymouth A.	H	
	11 Crystal P.	A	
	18 Colchester U.	H	
	25 Notts C.	A	
	31 Q.P.R.	H	
Apr. 1	Coventry C.	H	
	3 Q.P.R.	A	
	8 Luton T.	A	
	15 Reading	H	
	22		
	29		

FOOTBALL COMBINATION DIV. II

	P.	W.	D.	L.	F.	A.	Pts.
Swansea Town	18	11	4	3	41	28	26
Bristol Rovers	15	9	4	2	49	30	22
Reading	17	9	4	4	36	23	22
Southend United	16	10	2	4	39	26	22
Plymouth Argyle	17	8	5	4	39	29	21
Notts County	18	8	4	6	38	34	20
Fulham	17	7	4	6	41	29	18
Luton Town	15	8	2	5	38	31	18
Brentford	18	7	3	8	26	38	17
Queen's Park R.	16	6	4	6	34	34	16
Millwall	16	6	3	7	40	37	15
Aldershot	16	6	3	7	28	33	15
Mansfield Town	16	5	4	7	33	40	14
Peterborough Utd.	17	5	3	9	32	46	13
Northampton Tn.	15	3	6	6	20	25	12
Coventry City	16	5	2	9	25	41	12
Colchester Utd.	15	3	5	7	34	42	11
Shrewsbury T.	15	4	2	9	30	42	10
Swindon Town	13	2	4	7	16	20	8
Crystal Palace	14	1	6	7	25	36	8

HELLENIC LEAGUE

	P.	W.	D.	L.	F.	A.	Pts.
Bicester Town	12	9	3	0	51	19	21
Hungerford Town	11	8	2	1	42	15	18
Hazell's (Aylesbury)	14	8	1	5	47	28	17
Swindon Town "A"	14	7	3	4	35	25	17
Thame United	13	6	4	3	39	26	16
Wallingford Town	10	7	1	2	36	18	15
Wantage Town	13	6	3	4	43	25	15
Witney Town	13	5	4	4	29	37	14
Pressed Steel (Cowley)	15	4	2	9	29	42	10
Oxford United "A"	10	4	1	5	22	30	9
Amersham Town	14	4	1	9	27	57	9
Kidlington	11	3	2	6	28	35	8
Thatcham	14	3	2	9	23	45	8
Newbury Town	13	3	2	8	20	42	8
Stokenchurch	12	1	3	8	17	41	5
Abingdon Town	5	1	2	2	8	11	4

C. Dunn & Son

BUILDERS & DECORATORS
Alterations, Renovations, Conversions
Plumbers and Sanitary Engineers
503 CRICKLADE ROAD Tel. 2522

NOTTON'S CAFE

COUNTY ROAD
200 yards from Ground
RIGHT ON THE BALL

County Ground Hotel

(Adjoining Football Ground)
FULLY LICENSED
ARKELL'S ALES at THEIR BEST
Mine Host—Mr. Geo. Baillie

AT THE COUNTY GROUND TODAY—

WISES CATERING SERVICE

SWINDON'S LEADING OUTSIDE CATERERS
and for all your Special Events
55 GODDARD AVE. Phone 5562

OUR VISITORS

This afternoon we extend a welcome to the Officials and Players of Coventry City Football Club. Our meeting at the County Ground last season resulted in a 2—0 win for us, both goals being scored by Gauld.

Details of the probable team today:-

		Ht.	Wt.	Previous Club	Birthplace
Lightening	(G)	6. 0	13. 2	Notts. F.	Durban
Kletzenbauer	(RB)	5. 9	11. 0	—	Coventry
Austin	(LB)	5. 8	10.10	—	Stoke-on-Trent
Kearns	(RH)	5.10	11. 5	—	Nuneaton
Curtis	(CH)	5.10	12. 8	Snowdon Coll.	Dover
Farmer	(LH)	5.10	12. 0	Notts. F.	Channel Isles
Stiffle	(OR)	5. 7	10. 5	Exeter City	India
Hill	(IR)	5.10	11. 7	—	Bedworth
Myerscough	(CF)	5. 8	11.10	Rotherham	Bolton
Hewitt	(IL)	5. 8	10.10	Wrexham	Flint
Imlach	(OL)	5. 8	10. 8	Luton T.	Lossiemouth

GODDARD & Co.

Wholesale and Retail

WINE, SPIRIT, BEER
AND CIDER MERCHANTS



9 REGENT STREET, SWINDON
Telephone 2415



Also at
4 WINGATE PARADE, SWINDON

We are your MAIN DEALER for
VAUXHALL and **JAGUAR** cars
BEDFORD Vans and Trucks
Etc.

Any make of Car or Truck
supplied - Used Vehicles a
specialised part of our
business.



SKURRAY'S

SWINDON

Telephone: 2266

STRANGE'S GARAGE

Austin Dealers in Cars and Light Vans
Agents for Vespa Scooters
Second-hand Cars Bought and Sold

WOOTTON BASSETT

Telephone 216

Swindon Bacon Curing Co. Ltd.

*Specialists in
Bacon, Pork & Cooked Ham*

**50 FLEET STREET
SWINDON**

Telephone: 2122

WARNES (Swindon) Ltd.

ELECTRICAL CONTRACTORS
RADIO AND TELEVISION

Contractors to:
SWINDON TOWN FOOTBALL CLUB

51/52 COMMERCIAL RD., SWINDON

'Phone 6486/6694

160 COUNTY RD., SWINDON

'Phone 6346/7

9 SWINDON ST., HIGHWORTH

'Phone 379

HALF-DAY EXCURSION BOOKINGS

Every Wednesday
to

**LONDON
12/3**

from SWINDON JUNCTION
Depart 2.32 p.m. and 4.5 p.m.
(Refreshment Car Trains)
Return from Paddington 6.35, 8.5,
8.55, 9.25, 10.30, 11.50 p.m. the
same day, or 1.0 (night).

BRITISH RAILWAYS

Western Region

MILLS & MERI

H
O
U
S
E
F
U
R
N
I
S
H
E
R
S

SWINDON TOWN v. COVENTRY CI
SWINDON T

RIGHT WING

Colours: RED SHIRTS, Y

Burton

Wollen (2)

Morgan (4)

Owen (5)

Summerbee (7) Hunt (8) Layne (9)

Referee:

Mr. C. H. Rodgers
(Greenford)



Imlach (11) Hewitt (10) Myerscoug
Farmer (6) Curtis (5)

Austin (3)

Lightening
COVENTRY C

LEFT WING

These teams are subject

16-17 BRIDGE ST. S

W. B. CARTER

Newsagent, Tobacconist and Confectioner

Large selection of Boxes of Chocolates
always in stock

CORONA, TIZER, DRINKS, Etc.

Agents for Wall's Ice Cream

188/190 FERNDALE RD., SWINDON

Telephone: 3089

Blunsdon Abbey Caravans Ltd.

N.C.C. Approved Trader

TRY CONSULTING US
FOR
SALE, SITES & SERVICE

A Home of your own in a few years
and no Landlord

Tel. Blunsdon 281

For Our Information Service

"Keep that Team spirit"
**JOINT TERRITORIAL
 THE ARMY**

Units in WILTSHIRE
 still need recruits

Apply for details by letter or by
 phone or in person at your local
 Drill Hall

**THE PLESSEY COMPANY
 Ltd.**

After years of achievement have great
 expansion plans for the future.

**TECHNICAL STAFF
 CLERICAL STAFF
 MANUAL WORKERS**

are essential for this progress.

Interested persons please apply to the
 Personnel Department.

TERRICKS LTD.

U
P
H
O
L
S
T
E
R
E
R
S
•
R
E
M
O
V
A
L
S

ENTRY CITY. Kick off 3 p.m.
 SWINDON TOWN
 RED SHIRTS, WHITE SHORTS. LEFT WING
 Burton

Trollope (3)
 Owen (5) Woodruffe (6)
 Layne (9) Jackson (10) Corbett (11)

Linesmen:

Red Flag—
 Mr. T. E. Lockett
 (Worcester)

Yellow Flag—
 Mr. H. N. Lye
 (Weston)

Myerscough (9) Hill (8) Stiffle (7)
 Curtis (5) Kearns (4)
 Kletzenbauer (2)

Lightening
 ENTRY CITY
 are subject to alteration RIGHT WING

ST. SWINDON PHONE 5365

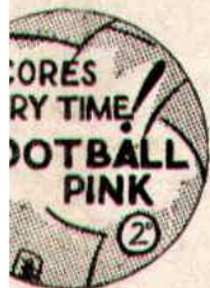

INSIST ON
Garrard
 EQUIPMENT



For Superb Tape and Record Playing



Fitted by the World's leading
 manufacturers.

Haskins Garage

Sales: WROUGHTON: Service
 263

AUSTIN MORRIS
 LAND ROVER ROVER

SWINDON'S NEW SNACK
 AND GRILL BAR

HARLEQUIN

90 VICTORIA ROAD, SWINDON
 Open Daily 8.30 a.m. - 9.0 p.m.
 The Best Draw Home or Away!

"DO IT YOURSELF"
**BAYNES (SWINDON)
 TIMBER Co. Ltd.**

County Works, County Road, Swindon
 Tel. 4112/3

"THE PERFECT CENTRE"
 for all "do-it-yourself" enthusiasts.
 Call, write, phone your requirements:
 Hardwoods, softwoods, moulding, ply-
 wood, Formica and Perstorp, etc., all
 cut to your given sizes.

"IF WE HAVEN'T GOT IT - WE'LL GET IT!"
 Comprehensive catalogue sent on request
 One minute from the Ground

ONE QUALITY ONLY — THE BEST!

FRESH SUPPLIES DAILY

York Road Fisheries

SWINDON

WET, DRY or FRIED Tel.: 3680

DEMPSTER ENTERPRISES, offer a modern fleet of 4 and 6 seater self-drive hire cars, for your pleasure and convenience. For advance bookings apply:-

Dempster Enterprises

4 MILTON ROAD, SWINDON

Tel. 6603

Rent your T.V. - Washing Machines
Spin Dryers - Electrical Installations
from

D. V. HOLLAMBY LTD.

138 High St., Wootton Bassett, Wilts.

Telephone 295

ALL LEADING MAKES IN STOCK

Howard Autos, Swindon's Main Cotton Motor Cycle distributors always have a good selection of guaranteed used cars for you to choose from.

HOWARD AUTOS

3 WELLINGTON ST., SWINDON

Tel. 6603

STAND TICKETS

Tickets for seats in the Old and New Stands may be booked in advance. Postal applications should be accompanied by a remittance and stamped addressed envelope. Tickets ordered by telephone must be collected not later than 12 noon on the day of the match, otherwise they will not be reserved.

Prices for League Matches:—

New Stand—Block C—6/- (Centre)

Blocks B and D—5/- (Side Stands)

Blocks A and E—3/6 (Wing Stands)

Old Stand—Centre Box—7/6

Block H—5/- (Centre)

Blocks F, G and I—3/6 (Side Stands)

Postal applications to—Secretary, Swindon Town F.C., County Ground, Swindon, Wilts. Telephone Swindon 2118.

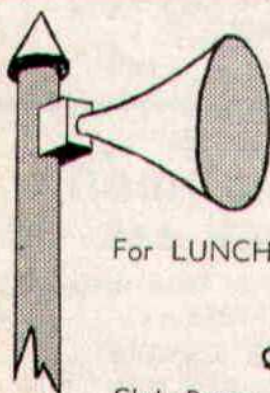

**A SPECIAL
MESSAGE**

For LUNCH before the match—or a SNACK afterwards, visit

THE BULLDOG

QUEEN'S DRIVE, WALCOT ESTATE — Tel. 6877

Club Room available for meetings, private parties, wedding receptions, etc.

A SIMONDS TAVERN

SUPPORTERS' CLUB NOTES

Our Competition Membership has stood at 13,120 for the past fortnight. This is a considerable and gratifying advance from the time when we made our first appeal for additional members and collectors, but we do not wish to remain at this figure.

It is realised that, with the various calls before Christmas, supporters may not wish to become members during the next few weeks, but we hope that many more will consider doing so in the second half of the season, so that we may approach the figure of 15,000 permitted by law.

Therefore, once again, we ask for volunteer collectors and for additional members, and invite them to get in touch with our Competitions Secretary or his Assistant—Messrs. F. N. Deane of 93 Clifton Street or T. W. Stenning of 40 Hesketh Crescent, who will be pleased to give full details.

As the First Team will be absent on the 17th and 24th December, this is the last occasion on which these notes will appear before Christmas, and we therefore take this opportunity to offer our best wishes to all at the County Ground, Directors, Management, Players and all Supporters.

We feel that the players, in particular, deserve better luck. The results have been less than they have merited following first-class performances.

So often there has been an adverse margin of only one goal, and even a few more goals would have made a great difference to the League position.

We trust that, from now on, they will get their reward by finding the net more often.

Shortly after writing these notes, the writer will be entering the Victoria Hospital for about a week (if all goes according to plan), and will therefore be missing from the County Ground this afternoon.

Fortunately it will be possible to keep in touch with the match by means of the Broadcasts to local hospitals—a service which is still much appreciated by supporters who have to undergo repairs. Thanks are due to the panel of gentlemen who are responsible for these commentaries, week by week—an exhausting task. We hope that the pleasure they give helps them to feel adequately rewarded.

KEY OF THE BOARD

Half-time scores will be given in two sections. First Section indicated by **[1]**. Second Section indicated by **[2]**.

FIRST SECTION

- A—Arsenal v. Bolton
- B—Birmingham v. Everton
- C—Burnley v. Leicester C.
- D—Fulham v. Manchester U.
- E—Manchester C. v. Wolves
- F—Newcastle U. v. West Ham
- G—Nottingham F. v. A. Villa
- H—Preston N.E. v. Tottenham H.
- I—Sheffield W. v. Blackburn
- J—West Brom. A. v. Blackpool
- K—Brighton v. Sunderland
- L—Bristol R. v. Stoke C.
- M—Derby C. v. Sheffield U.
- N—Ipswich v. Plymouth
- O—Leeds v. Portsmouth
- P—Middlesbrough v. Huddersfield
- Q—Rotherham v. Luton T.
- R—Southampton v. Lincoln
- S—Bury v. Newport County
- T—Chesterfield v. Colchester

SECOND SECTION

- A—Halifax v. Bournemouth
- B—Torquay v. Reading
- C—Walsall v. Barnsley
- D—Watford v. Queen's Park R.
- E—Accrington v. Darlington
- F—Aldershot v. Rochdale
- G—Barrow v. Peterborough
- H—Bradford v. Stockport
- I—Crewe v. Doncaster
- J—Gillingham v. Exeter
- K—Northampton v. Mansfield
- L—Oldham v. Carlisle
- M—Workington v. Wrexham
- N—York C. v. Crystal Palace

The Rendezvous of all Sportsmen . . .

THE CROWN INN

(Host: Frank Plyer)

Arkell's Best Ales : Fully Licensed
Snacks, etc.

STRATTON ST. MARGARET Tel. 2339

"SUPPORT YOUR HOME"

CIVIL DEFENCE

plays a vital part in saving lives

Particulars:

CIVIC OFFICES, SWINDON

WIN OR LOSE!

THE FOOD IN THE

China Restaurant

IS BEST

107 COMMERCIAL ROAD

SWINDON 6888

Open Daily 12.0 a.m. - 11.30 p.m.

For all Chinese and English Dishes

**SPECTATORS ARE REQUESTED
NOT TO CROSS THE PLAYING
PITCH AT THE END OF
THE GAME**

COATE GARAGE



THE ALCOHOL FUEL

REPAIRS
SERVICING
TYRES

★

OVERHAULS
REBORING
WELDING

Props.: E. V. & W. H. Mattick
MARLBOROUGH ROAD, SWINDON

For something a little different, try

DON JONES

HIGH CLASS CONFECTIONER
AND TOBACCONIST

Always a good selection of
SUCHARDS' - TOBLER
TERRY'S
Quality Chocolates and Presentation
Boxes

112 COMMERCIAL ROAD

6012

SWINDON

6012

Typewriters
from £10

FULLY GUARANTEED

**DOBELL SHEARMAN
& CO. LTD.**

26 HIGH ST. & 33 FARINGDON RD.,
SWINDON Telephone 2312

Only 800 yards to your Dream Car —

VICTORIA MOTOR CO.
(SWINDON)

QUEENS DRIVE, SWINDON

Tel. 5062/63

For Top Quality Used Cars at the
Lowest Prices

Open 7 days per week from 7 a.m. to 10.30 p.m.

DIVISION III

	P.	W.	D.	L.	F.	A.	Pts.
Bury	20	14	3	3	56	18	31
Grimsby Tn.	21	12	5	4	43	29	29
Queen's Park R.	21	11	5	5	44	29	27
Torquay Utd.	21	9	9	3	42	31	27
Halifax Tn.	20	9	6	5	39	37	24
Walsall	20	10	3	7	39	31	23
Watford	19	8	7	4	36	30	23
Barnsley	19	10	3	6	34	32	23
Port Vale	20	8	6	6	43	33	22
Notts County	20	8	6	6	39	39	22
Hull City	21	9	3	9	38	34	21
Newport County	17	7	6	4	36	31	20
Bournemouth	21	7	5	9	27	35	19
Swindon Town	20	6	6	8	27	22	18
Coventry City	21	6	6	9	35	40	18
Bristol City	20	7	3	10	34	36	17
Shrewsbury T.	20	4	9	7	33	39	17
Southend Utd.	21	6	4	11	29	35	16
Brentford	21	5	6	10	27	40	16
Reading	20	5	6	9	29	43	16
Bradford City	18	4	6	8	27	32	14
Colchester U.	20	5	4	11	28	41	14
Tranmere R.	20	5	3	12	34	64	13
Chesterfield	19	3	4	12	22	38	10

Chappell's Funeral Service

(Fun. Dir.: A. A. Winchcombe)

196 COUNTY ROAD
SWINDON

24-hour Service

Tel. 6073

*Don't buy a Car, Motor Cycle or Scooter
until you have seen the wide selection we
have to offer at*

**CORONATION
CAR SALES**

67/68 VICTORIA ROAD

Telephone: 6106

**SEA VIEW HOLIDAY
CAMP**

YOUR HOST—Mr. BENNETT



**WYKE REGIS - WEYMOUTH
Dorset**

"COAL!"
"COAL!"
"COAL!"

J. WILMER

ST. MARGARET'S ROAD, SWINDON

Telephone 22535

MEET YOUR FRIENDS AT THE

Southbrook Inn

(Hosts: Mr. and Mrs. Jack Scutts)

FULLY LICENSED
CLINCH BEERS, ETC.

SOUTHBROOK STREET, SWINDON
Tel.: 5837

STOP ! LOOK !

NU-HOMES

For all Household Fitments

Paints - Emulsions - Wallpapers
Kitchen Units and Bathroom Suites,
etc.

176a Manchester Road

TELEPHONE 2178

FORTHCOMING MATCH . . .

F.A. YOUTH CUP — THIRD ROUND

SWINDON T. v. SWANSEA T.

TUESDAY, DECEMBER 27th

Kick-off 3 p.m.

**TO ALL LOCAL SPORTS
CLUBS**



It is quicker and cheaper
to WASH and DRY your
Football Clothes at

The Launderettes

at

59 WELLINGTON STREET

or

**186 VICTORIA ROAD
SWINDON**

*For High Class
Central Heating, Plumbing
Painting and Decorating
Electrical Installations
and Repairs*



NORTH WILTS

**Sanitary & Heating
Co. Ltd.**

NEWPORT ST., SWINDON

'Phone: 4201

Always at your service

L. BIBBY

For all Types, Rags, Iron and Metal,
etc. Spot Cash Paid. Please Telephone
2101 and our van will call.

THE PADDOCK, ERMIN STREET
STRATTON ST. MARGARET

Walcot Greengrocer

G. E. STAMMERS

✱

**1 SUSSEX SQUARE
SWINDON**

SWINDON **2526**

CAN ALSO BE YOUR LUCKY NUMBER ! ! !

if you ring

HOLMES & LUCAS

14A REGENT STREET :: SWINDON

for all your

TELEVISION, RADIO AND ELECTRICAL REQUIREMENTS

LUCKY PROGRAMME

Please retain your programme. An announcement will be made at half-time of two numbers and the holders will be given a stand seat at the next Division III game. The persons who purchased the programmes bearing the winning numbers should call at the office after the game and claim their seats.

2572

FRIED FISH AND CHIPS

Always Fresh - Always Hot

WALCOT FISHERIES
Sussex Square

Wet fish and frozen foods all refrigerated display.

Telephone Swindon 2731

6 REGENT CIRCUS (NEAR G.P.O.)

OR FOR YOUR FOOTBALL OUTFITS
BOOK YOUR COACH FOR PRIVATE PARTIES
Main Booking Agents for Millers Coaches
Agents for Wessex School of Motoring
Newsagents : Confectioners
A. J. D. WOODHOUSE & A. SMITH

HATTON'S NEWSAGENCY

For Insurance or Hire Purchase

CARS - CARAVANS - MOTOR CYCLES, etc.

Consult

D. & H. HENTY LTD.
54 COMMERCIAL RD., SWINDON
SWINDON 5258

PANKHURST

The Palace, Gorse Hill,
Swindon.

MOTOR CYCLE - SCOOTER AND
THREE-WHEELER SPECIALISTS

Open Mon. to Sat. 9 a.m. - 8 p.m. Phone 5466

To be well shod—

is to be well dressed

Victoria Shoe Repairs
129 VICTORIA ROAD, SWINDON

First class materials and workmanship

Maylott Studios

For GROUP & SPORT Photographs
OFFICIAL PHOTOGRAPHER TO
SWINDON TOWN FOOTBALL CLUB

31 FARINGDON RD. Tel. 2792